THE BRAINERD DAILY DISPATCH

Volume 17, Number 117 | BRAINERD, MINNESOTA, FRIDAY, OCTOBER 19, 1917 | Price Two Cents

WILL BRAINERD FAIL TO GET ITS QUOTA, ARE YOU BUYING BOND?

2 FARMER HUNTERS DROWNED IN LAKE

Lorris Mahl Age 20, and Albin Bloom Age 27, Perished in Twin Island Lake Near Woodrow

Fremont Nesheim Swam Ashore Seeking Help and Upon Return Two Had Disappeared In Muddy Bottom

Two farmer hunters, Lorris Mahl age 20, single, and Albin Bloom age 27, married, were drowned at about 5 o'clock Thursday evening in Twin Island lake, about two miles east of Woodrow.

There were three in the party, the other man being Fremont Nesheim, age 18.

The story of Nesheim is to the effect that the three embarked in a scow and had paddled about a block from shore when the old craft leaked terribly and they turned about and headed for shore.

Nesheim threw off his coat and tossed aside his gun and swam for shore, as he knew the scow could not hold up all three. The water was bitter cold and it seemed to take him half an hour to make shore.

The lake is rather shallow, but lined with wild rice and dangerous on account of its deep mud.

Mahl and Bloom continued to yell for help. Both had gotten to the top of the scow and were standing on it as it settled in the quicksand mud. Mahl had taken off his mackinaw. He could swim, but would not desert Bloom who could not swim a stroke.

Nesheim managed to reach shore and then ran for help. The last he saw of his companions in the dusk was Mahl and Bloom up to their arm pits in the water, feebly thrashing about to stay up and keep warm, and yelling wildly.

Nesheim ran some distance down the road and came upon a hunter and his wife in an automobile. They drove to another lake, secured a boat and alarmed the neighborhood. When the relief party got back to the lake in 20 minutes the waters were still. The two hunters had been swallowed up.

Mahl's mackinaw coat and cap floated on the lake. Search was abandoned at night and again resumed early this morning. Coroner C. A. Nelson was notified.

Mahl is a stepson of Nels Edlund. Bloom leaves a wife and child. His wife is a daughter of Torkel Thompson.

This morning Coroner Dr. C. A. Nelson was advised that the bodies had been recovered.

C. N. Cannon was in Brainerd this morning and said it was his boat that had been used by the trio of hunters. It was a little duck boat, built for one man and not capable of holding three. It was made of pine.

Twin Island lake is a small lake and contains two tiny islands. It lies a mile or more south of Hoppe lake in which August Hoppe met death by drowning 12 or more years ago.

Joe Gabiou, it is reported, came near drowning in Twin Island lake several seasons ago and lost his gun in the muddy bottom. A good swimmer who did not lose his head might be able to extricate himself from its muddy depths, but the average man would sink and flounder in the mud until it sucked him to the bottom to death.

King is Ill

(By United Press)

Zurich, Oct. 19—Former King Constantine of Greece is reported as in a critical condition following an operation as the result of the opening of an old wound in his side.

May Abandon Petrograd as Russian Capital

(By United Press)

Petrograd, Oct. 19—Petrograd may be abandoned as the capital of Russia on account of the strategical situation caused by the menace of the German advance from the gulf of Riga. It has been formally stated that the early transfer of the capital from Petrograd to probably Moscow is being prepared by the government.

Russian Embassy Uninformed as to Removal Capital

Washington, Oct. 19—The Russian embassy officials state that they are utterly without cable advice regarding the press reports that the provisional government has decided to remove the capital from Petrograd to Moscow, but they admitted that the military situation was discouraging.

Pirate U-Boats Rob Food Ships of Their Cargo

(By United Press)

Washington, Oct. 19—Giant U-boats are now carrying on a system of robbing food ships of their cargoes and stowing the same in the holds of the submarines, then sinking the food ships "without leaving a trace." According to confidential embasy reports the Germans are using new 15,000 ton boats operating on the beaten track several hundred mles out of the old danger zone around England and France.

Austrians Surrender to Roumanians

(By United Press)

Washington, Oct. 19—An entire Austrian regiment surrendered to the Roumanions according to cables today. The men surrendered voluntarily in honor to reenlist in the Slav division now being formed out of the reorganized Serbian army.

Russians Evacuate Reyal Naval Base

(By United Press)

Petrograd, Oct. 19—The evacuation of the naval base of Reyal by the Russians began on Tuesday, the newspapers here declare.

British Planes Return Sately

London, Oct. 19—British naval planes yesterday bombed the Vaenssenaere aerdome with satisfactory results, the admiralty announces. All the British machines returned in safety.

PRINCE VON BUELOW

Again mentioned as possible successor of Dr. Georg Michaelis.

Prince Von Buelow, former chancellor and late German ambassador to Italy, has arrived at Berlin, dispatches declare. His visit there has caused a revival of the report that he is to succeed Dr. Georg Michaelis as chancellor.

Coal Shortage Hand to Mouth Policy Advised

(By United Press)

Washington, Oct. 19—Patriotic sacrifices by the public with regard to coal will be necessary this winter it is stated by the fuel administration. The public is asked not to grow hysterical as fuel will be supplied for every domestic and war emergency it is stated. In the meantime a hand to mouth policy is advised for consumers and it is intimated by the department that industries employed in the manufacture of luxuries will be cut off first.

FIRST TO REPORT SALES LIBERTY BONS

Two teams of two men each reported late Thursday evening, start of Liberty Bond campaign in First ward, having sold $1,850 bonds.

A Liberty Bond is as good as government paper money, with this added distinction. Greenbacks will not increase in value, but your Liberty Bond draws 4 per cent.

If you can't serve in the ranks of the army you can at least aid the government to support those who represent you on the firing line. Do you know what a $50 bond will do? Consider: It will

Buy three Springfield rifles, complete.

Buy 1,500 rounds of ammunition, enough to supply sixteen soldiers going into battle.

Buy ten new rifle barrels to replace those worn out.

Pay one soldier for seven weeks.

Feed one soldier for five months, or a company of 150 enlisted men one day.

Equip one soldier with clothing complete for a three year enlistment period.

Keep clothing of one soldier in repair and replace worn out clothing for two years.

A $100 bond will place a soldier on the firing line fully clothed, including overcoat, extra clothing, underclothes, shoes, rifle, bayonet, cartridge belt, two blankets, poncho, nine rounds of ammunition and one day's rations.

Any pro-German criticism of the Liberty loan and the government encountered by solicitors for the loan will be reported and tabulated.

In St. Paul, Mrs. J. T. Hale, chairman of the women's Liberty loan committee, said the case of twenty-five persons who criticized the government or the loan would be turned over to the Department of Justice for investigation. Special records of these cases have been keep by the committees.

The solicitors noted in one office a statue of Von Hindenburg and a copy of Viereck's Weekly and the dentist in the office refused to subscribe for a bond.

A worker on a Great Northern freight house bawled out: "To hell with the government and the Liberty bond." His language was noted and some one from the Department of Justice will visit him soon.

At St. Paul labor organizations and many laboring men are taking the bonds.

BARON SONNINO

Head of Italian ministry under fire of Socialist party leader.

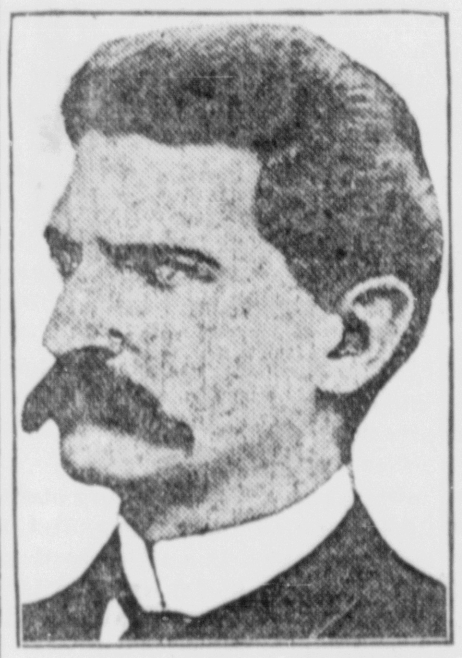

A serious political crisis which may cause the downfall of the Sonnino ministry in Italy has been precipitated by Arturo Labriola, leader of the Socialists in the chamber of deputies.

Liberty Loan Gets up Speed Make Success

(By United Press)

Washington, Oct. 19—The Liberty Loan is now getting the momentum necessary for a smashing success. Although only one-third of the five billion maximum has been subscribed the nation can reach this stupendous goal if it keeps on accelerating its pace as it has in the past few days.

Order Recount of Iowa Vote

Des Moines, Oct. 19—The attorney general of the state has ordered a recount of votes in the recent prohibition and it is possible that the wets will seek an injunction to prevent the recount.

Two German Torpedo Boats Sunk in Sound

Petrograd, Oct. 19—An official statement says that two German torpedo boats were sunk in the Moon Sound mine fields yesterday.

$7,000,000 Tunnel Colorado Railroad

Denver, Oct. 19—Construction of a $7,000,000 tunnel under James Peak—a dream of years of railroad construction engineers—probably will be realized in the near future, if plans to secure investment of $5,000,000 of eastern capital, negotiations for which are now under way in New York, are consumated.

The tunnel will shorten by 200 miles the present route of the Denver & Salt Lake railroad—the "Hoffat Road." Two millions of capital toward the seven millions required to construct the tunnel, rehabilitate the road and remove the receivership under which it is now being operated and place it on a paying basis, is assured by Colorado bondholders, provided the required additional five millions is secured.

Here Is the Eye of an American Warship

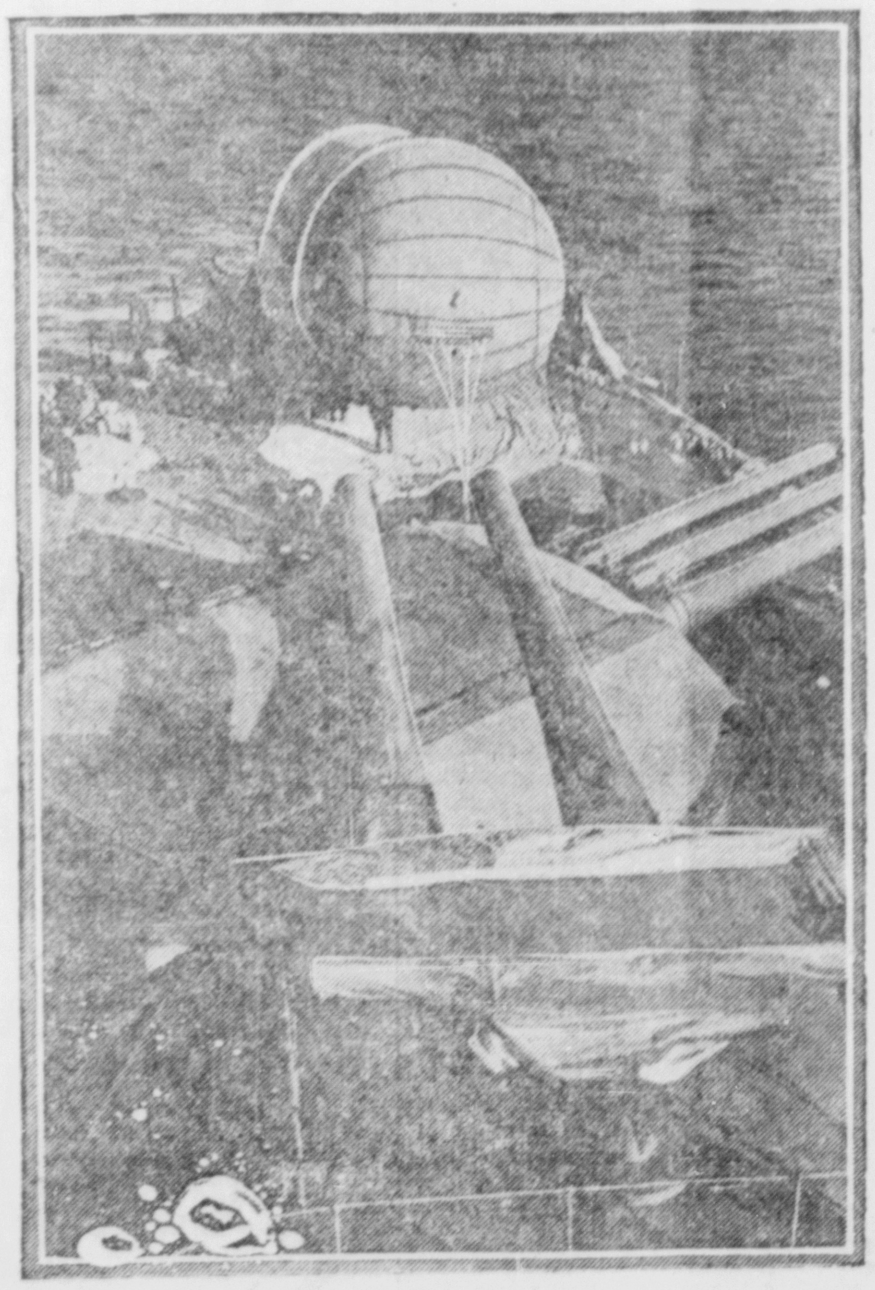

When war was declared the American fleet had no dirigibles to sail from the deck to hunt out enemy ships, or so few of them that they didn't count. Now many warships are equipped with them, and this photograph shows one just about to sail from the deck of a battleship to scout for the enemy.

FARMERS SHIPPED 9 CARS OF STOCK

Steers of P. B. Anderson, for Which He Was Willing to Take $40 Each, Netted Him $49 Each

Other Farmers Pleased with Farmers Livestock Shipping Association, G. S. McCulloch Manager

G. S. McCulloch shipped two more cars of stock for farmers' shipping association this week. This makes a total of nine cars that he has shipped this fall and more is being reported. No effort has been made to find out how well the farmers are pleased that shipped recently but it is generally supposed that they are satisfied.

P. B. Anderson who shipped four head, week before last was greatly pleased. He stated that he would have been willing to have taken $40 a piece for each of three steers but they netted him $49 each. He would have been satisfied with $60 for another steer but when shipped the steer brought him $107. Mr. Anderson laughed about the 25 cent membership that is being charged and said he would be willing to pay $10 a year membership to keep the association going.

Present German Political Crisis Not Significant

(By United Press)

London, Oct. 19—The present political crisis in Germany is due to a purely professional squabble and has no significance from the standpoint of peace according to the firm belief expressed in informed quarters. The feeling today is that there is not the slightest prospect of peace without another spring and summer campaign with the aid of America added. However, England expects Germany to make her most desperate drive for German peace this winter.

Freeze Endangers Vegetable Crop Waiting Shipment

(By United Press)

St. Paul, Oct. 19—The freezing temperature endangers thousands of bushels of potatoes and vegetables waiting at country shipping points because of car shortage, and the farmers are appealing to the state warehouse commission for relief.

New York Has But Half a Day Coal Supply

(By United Press)

New York, Oct. 19—There is not more than a half a day's coal supply in this city. The dealers say it is unprofitable to produce coal at the government rate and are advocating raising the price to $3 per ton.

Germans Gain Western Coast

(By United Press)

Berlin, Oct. 19—We gained nearly a mile on the western coast of Moon Island and by midday all of it was ours, is the official report describing naval operations in the Gulf of Riga.

$20,000,000 is Loan to France

(By United Press)

Washington, Oct. 19—The treasury department announces a loan of $20,000,000 to France.

Mother and Child Killed in Jump Hospital Window

(By United Press)

Chicago, Oct. 19—Mrs. Elizabeth Florian with her two weeks old daughter jumped from a window of the fifth floor of a hospital and both were instantly killed.

Trains Running on Some Railways in Argentina

(By United Press)

Buenos Aires, Oct. 19—For the first time in 24 days trains were running on some of the railroads in Argentine which is the first step of the government in combating the general strike.

Radium Sub Detector

(By United Press)

Denver, Oct. 19—Lieut. William R. Russell, former chief of the wireless division of the Seventh N. Y. Infantry, now in the reserve, has perfected what he believes is the solution of the submarine problem. The device consists of a small mica tube containing a radio-active substance which projects electrical radiations and by reflected rays reveals a submarine. Lieut. Russell has submitted his invention to Washington authorities for a test.

KAISER WARNED OF REVOLT

Is Threatened Unless War is Brought to Close.

Amsterdam, Oct. 19.—"The strength and patience of the people in all countries is coming to an end and the German government ought to understand that unless peace comes within a few weeks revolutionary convulsions will arise from the masses."

This was the warning given by Herr Hoch, member of the Reichstag, after the Socialist conference at Wurzburg had rejected a motion to bind the party to vote against war credits in the Reichstag.

Herr Hoch declared on behalf of the Independent Socialists that they would refuse to vote for credits as long as ise theAf..-..kfe-ta--Afi cm cm cm cm the imperial government failed to promise the adoption of the peace demands of the Social Democrats and to make changes in the constitution.

American Airman Downs 13th Boche.

Paris, Oct. 19.—Lieutenant Raoul Lufbury of Wallingford, Conn., member of the Franco-American flying corps, who recently was cited in French army orders as an "incomparable pilot," is said by the Herald to have brought down his thirteenth enemy machine.

A. F. GROVES, M. D.
Practice Limited to
EYE, EAR, NOSE and THROAT
Glasses Fitted Correctly
Office Iron Exchange Building

H. G. INGERSOLL D. D. S
DENTIST
First National Bank Building
Brainerd, Minn.

DR. C. G. NORDIN
Eye, Ear, Nose and Throat
Glasses Fitted
First Nat'l Bank Bldg., Phone 5
Brainerd, Minn.

D. E. WHITNEY
FUNERAL DIRECTOR
710 Front Street

W. F. WIELAND
Attorney at Law
Iron Exchange Bldg. Brainerd

EARL F. JAMIESON, M. D.
Ransford Block
Office Hours Changed 11 to 1, 3 to 5.
Evening By Appointment

J. P. PROSSER
Heating, Plumbing, Repairing
Phone NW 723-W
717 Laurel Street
All Work Guaranteed
233tf

TURCOTTE BROTHERS
Fruits and Vegetables a Specialty,
Groceries, Flour and Feed
318-320 S. 6th St. Phone 264

EVERY BUSINESS MAN
Insures against fire which may never occur. Why not protect dependent ones against death which is sure to occur, by a policy in SCANDIA LIFE.
See Lindberg, Scandia Life Man

MOVING AND RAISING BUILDINGS
Foundation and Mason Work of all kinds. Cement and Cement Block Work. Work Guaranteed.
CHARLES BLUNT, 804 Fourth St. S.
Tri State Phone 6920

Great Sorrow
Ameliorated by a floral tribute designed and supplied by the
DULUTH FLORAL COMPANY
Northwest's Leading Florists

The Whole Neighborhood Knows

Mrs. Anna Pelzer, 2526 Jefferson St., So. Omaha, Neb., writes: "Foley's Honey and Tar cured my daughter of a bad cold. My neighbor, Mrs. Benson, cured herself and family with Foley's Honey and Tar, and in fact most everyone in our neighborhood speaks highly of it as a good remedy for coughs and colds." H. P. Dunn, druggist.—Advt. mwf

DISPATCH WANT ADS PAY

THE BRAINERD DAILY DISPATCH
By Ingersoll & Wieland
SUBSCRIPTION RATES
One Month ....Forty Cents
One Year, strictly in advance......$4.00
Office in Dispatch Building on 6th St.
Entered at the post office at Brainerd, Minn., as second class matter.
FRIDAY, OCTOBER 19, 1917
MEMBER MINNESOTA EDITORIAL ASSOCIATION ORGANIZED 1867

THE WEATHER

Weather Forecast for Next 24 Hours:
Variable, warmer expected.

Co-operative observer's record, 6:30 P. M.—

Oct. 18, maximum 41, minimum 32. Rainfall .24 inches. Snowfall 1-4 inch.

Oct. 19, minimum for night, 22.

LOCAL NEWS NOTES

News of Parties, Visitors, Visits, Deaths, Accidents, Etc., gratefully received by the Dispatch. Telephone Northwest 74.

For real estate see Nettleton. tf

M. D. Folsom went to Pequot this afternoon.

Crystal Spring water, $1.00 month. L. Bourassa, Telephone 13. 541m

Dr. C. A. Nelson went to Staples this noon.

Trays, art candle sticks, nut bowls, and fruit bowls at D. E. Whitney's. 105tf

Ben Wagner of Pequot was in the city Friday.

Ladies suits sponged and pressed, $1.00. Model Laundry. 102tf

Miss Pearl Gavin of Backus visited in the city.

For Spring Water phone 264. tf

J. H. Roderick went to Merrifield this afternoon.

Butcher's Floor Wax, a complete line. D .M. Clark & Co. 114tf

Art Palmer of Pillager was in Brainerd today.

Leather photograph folders, just what the soldier boys need, at D. E. Whitney's. 105tf

John F. Woodhead has returned from Minneapolis.

James Shaw of Verndale has rented a farm near Bay Lake.

Send a suit to be pressed the Model way. Much of the shine is removed, colors brightened and original shape restored. 102tf

Mrs. Geo. F. Murphy returned today from a visit at Jamestown, N. D.

Men's suits sponged and pressed, 50 cents. Model Laundry. 102tf

H. J. Ernster, cashier of the First National bank of Deerwood, was in the city today.

Mrs. Leo Boyes and daughter Elaine are visiting Mrs. Carrie Boyes of Little Falls.

Every soldier should have one of those leather photoholders at D. E. Whitney's to carry the photograph of his sweetheart and mother. 105tf

Mrs. B. V. McGivern is a guest of her parents, Mr. and Mrs. Jacob Kiewel of Little Falls.

Attorney M. E. Ryan has returned from Duluth where he had many cases in federal court.

Liberty Bonds and Liberty Lots,
They go well together.
The bonds help in time of stress,
And lots in freezing weather. Nettleton. 1t

Mr. and Mrs. A. E. Richmire of Walker visited in the city. He is station agent in his town.

Mrs. Neil Brooks, who was visiting relatives in Brainerd, has returned to her home in Billings, Mont.

Brass and silver photo frames, all sizes and at prices to suit you at D. E. Whitney's. 105tf

Mr. and Mrs. Henry Spalding leave next Monday for California, where they will spend the winter.

Nettleton's "liberty lots" furnish fuel. 117tf

Mrs. S. A. Johnson of Upsala is a guest of her son and daughter-in-law, Mr. and Mrs. Arthur Johnson.

A high iron fence separated her from the kiddies whom she desired for playmates. Her struggle for emancipation and her ultimate attainment is a riot of fun. See Mary McAlister, Essanay's six year old star, in "Pants" at the Best Theatre Today. 1t

Mr. and Mrs. Donald Quinlivan, visiting in Minneapolis, returned this afternoon to their home in Deerwood.

In the First Congregational church this Sunday Rev. C. P. Sheridan will preach on the subject of "Lifes Supreme Purpose."

The sight of twelve luxury starved little ones enjoying their first ice cream and cake is a sight worth going miles to see. Do not miss Little Mary McAlister in "Pants" at the Best Theatre Today. -t

The Public Market sales, stormy though it was Thursday, were $75. Producers and consumers should both profit by a good day Saturday and Saturday night.

Peter Larson of Aitkin, who attended the municipal league convention in St. Cloud, returned this afternoon to his home.

A Chicago physician says that girl babies begin to talk earlier than boys. Give them a good subject to talk about, H. W. Linnemann's suits and overcoats, and they will be kept busy ever after. Dress in Linnemann suit and overcoat and your wife will admire your style and approve your selection. 117t2

What little girl has not at some time in her life aspired to wear pants. Little Mary McAlister gets her wish in her first five-reel feature, "Pants," to be shown at the Best Theatre Today. 1t

Imprisoned for desecrating the flag! That is the fate of Little Mary McAlister's bull pup, Bobo, in her feature, "Pants," at the Best Theatre Today. 1t

War is demanding all the trained Office Help of the Nation. YOU are needed too. 20,000 Stenographers and Bookkeepers are needed to fill the quota. The time is ripe to start one of our courses. And you know there is a surprise coming soon. Get our particulars now. Brainerd Commercial College. 1t

Large bags of ducks were taken by St. Paul and Wisconsin hunters in the vicinity of Hackensack on the Minnesota & International railway.

Miss Cain of the Bromley party will speak on "A Soul Winning Sunday School," at 9:45 at the Swedish Bethany Sunday school on Sunday.

Miss Amy Lowey, assistant principal of St. Mary's college at Faribault, is expected this evening to spend the week-end with relatives.

H. A. Rahier of the auditing department of the Minnesota & International railway, has returned from a business trip to International Falls.

Sunday Table d' Hote Dinner 60c. 6 to 7:30 p. m. Beginning Oct. 21st, the Ransford Hotel, now European will serve a Sunday evening dinner. —Advt 113t6

Mrs. Fred Parker left on Tuesday to visit her daughter, Mrs. Allen M. Lowry at Spokane, Wash. Mr. and Mrs. Lowry will shortly remove to Superior, Wis.

The Swedish government has fixed the price of potatoes at $1.20 a bushel. H. W. Linnemann has fixed the prices of his suits and overcoats at popular prices and the sales attest to the wisdom of his manner of doing business. 117t2

Mr. and Mrs. O. S. Swanson, Sr., and daughter Ruth, and Mr. and Mrs. O. S. Swanson, Jr., and son Leslie, were guests of Rev. and Mrs. Holmberg of Atkin.

The price of milk in Odda, Norway, is now 13.5 cents a quart. That's a high level for milk to reach. H. W. Linnemann's suits are of high standard, but their cost is very reasonable. Let us show you. 117t2

Heavy frosts of Thursday nipped potatoes in the fields near Pillager. Peter Swanson, with a farm five miles south of Pillager, has 22 acres of potatoes which were damaged by the frost.

Camp Dodge on the screen Friday at the Best theatre. Come see if your friends show up in this issue, they are coming every week, showing our boys in training. Remember Friday of each week. 115t3

C. L. Peterson of 316 Third Ave. Northeast, is at St. Joseph's hospital suffering from blood poisoning of the arm. He is the chief electrician of the Northwest Paper Co. mill and the poisoning developed from a cut in the finger in which some copper had lodged.

Makes Good in the North

A cough remedy must be good to give satisfaction in a northern state's variable weather. Bertram Bros., Green Bay, Wis., write: "We have used Foley's Honey and Tar and recommend it to anyone who needs a good, reliable cough and cold remedy." Relieves croup, opens air passages, eases strangling fight for breath. H. P. Dunn, druggist. mwf

DO SOMETHING

to do something is the only way to attain success and perfection - not much difference which - if its worthy. Money in the bank will help you do it. A Savings Account will start your bank account.

We Pay Interest on Time and Savings Deposits

First National Bank
Brainerd - - - Minn
Established 1881
Capital and Surplus
One Hundred Thousand Dollars

INDICTED FOR SPEECH?

Former Senator Pettigrew Reported in Trouble.

Dakotan Says He Has Been Unofficially Informed of Charges Under Espionage Act.

Chicago, Oct. 19.—Richard F. Pettigrew, former United States senator from South Dakota, may be under indictment for alleged pacific activities—but neither he nor federal officials here knew anything about it late Thursday.

"If I have been indicted," said Mr. Pettigrew, "it was for a speech I made recently in Sioux Falls. In that speech I said we were in a war in which we had no business, that we were involved because certain people were on ships where they should not have been. I declared that since we were in the war the best thing for us to do was to back out gracefully. Since I have been in Chicago I have been elected a representative to the peace conference."

"EAT MORE POTATOES," WORD

Crop Forecast Is for Big Excess, Food Control Says.

New York, Oct. 19.—The government forecast of the first war crop of potatoes is 452,000,000 bushels, an increase of 100,000,000 bushels over last year, according to an announcement by L. D. Sweet, head of the potato division of the United States food administration.

"We are now faced with the problem of utilizing this 100,000,000 excess to the greater advantage of the farmers who have grown them and the public which will get them," said Mr. Sweet.

"Everybody can do something to bring this about. Hotels and restaurants are in a particularly favorable position to help, now that meatless and wheatless days are at hand, by shoving potatoes prominently to the front."

The government, Mr. Sweet said, looked forward eagerly to an increase in the potato crop because it was only through such a happy result that the shipment of meat and wheat to the entente allies could be accelerated.

Miners Must Return, Says Garfield.

Washington, Oct. 19.—The striking coal miners must return to work before Fuel Administrator Garfield will decide on their wage demands. The government will not be placed in the position of surrendering to the strikers in principle on a matter vitally affecting the conduct of the war. This edict is understood to have been delivered by Garfield to leaders of the mine workers. President John P. White expects to leave to make a final personal appeal to the union miners to return to work.

On Sale Saturday

A New Lot of Waists

(All Sizes 34 to 46)

On Sale 98 Cents

Murphy's
THE STORE OF QUALITY

BANK IS ROBBED OF $5,000

Bandits Secure Loot From Mill City Institution and Escape.

Minneapolis, Oct. 19.—Three automobile bandits, armed but not masked, robbed the Calhoun State bank shortly after 1 p. m., getting away with close to $5,000, after backing officials and employes into a vault.

The three men left their car a short distance away. While one man stood at the door, the other two entered the bank and drove the three employes present into the vault at the points of revolvers. Then the robber pair entered the cashier's cage and emptied trays of coins and currency into a bag. Then they went into the vault. Without a word, they emptied all the money there into the bag.

Then the two hurried outside, joined their companion, who had stood guard at the door, and ran to their automobile and escaped.

You know Burley tobacco in green blue and red tins

You pipe smokers like Burley tobacco

So you'll like LUCKY STRIKE

The real Burley cigarette

It's toasted

10c

Guaranteed by The American Tobacco Co.

Advice to Stove Prospects

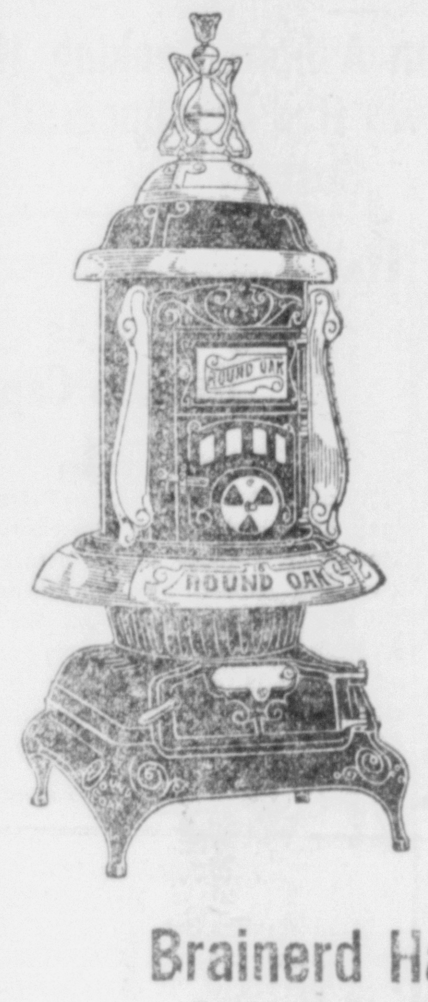

Should you buy some unknown stove, or an imitation of the Round Oak, don't indulge in "hopes" that it will do the work of the genuine—it won't.

Would you have the genuine old Round Oak dressed up in nickel—pleasing and unusual nickel?

Then you are interested in the genuine Round Oak Double Burner.

Let us show you this patented stove. It will charm you, and in use exceed your expectations. Burns all fuels.

Brainerd Hardware Co.
Exclusive Round Oak Distributors
721 Laurel Street SLIPP BLOCK Brainerd, Minnesota

THE DRES-DON CO.
Manufacturers of
Blue Ribbon Ice Cream and Butter
Brick Ice Cream, Cream, Butter and Milk on Sale
GIVE US A TRIAL ORDER
504 Front St.

STOVES
Before buying your heating stoves for the winter come in and look over our stock and prices.
Slipp-Gruenhagen Co.
The Store of Dependable Hardware
N. W. 104 T. S. 332

CHAS. PETERSON
I build cement foundations, do mason work, bricklaying, cement block work and plastering.
WORK GUARANTEED
Phone 299-J
623 Pine St. Brainerd, Minn.

R. CAMPBELL LEDWARD
TEACHER OF VOICE
In Brainerd on Saturdays Only
For particulars call N. W. 527 Wednesday or Saturday
Bergh Studios

It Pays to Advertise

BEST Theatre

Today

Little Mary McAlister, Essanay's Six Year Old Star in

"PANTS"

A deliciously refreshing comedy of a very unusual nature.

Tomorrow

Enid Bennet

—IN—

"The Sawdust Ring"

Matinee Admission 5c and 10c.

Evening 10c and 15c

Shows 3:00, 7:30 and 9:00

EMPRESS Theatre

"The Home of the Photoplay"

Today

Red Feather Presents

"The Narrow Path"

In Five Parts. Also

The Australian Kids

A Special

Vaudeville Number

Admission Friday, 10c and 20c

Tomorrow

Fatty Arbuckle

—IN—

"His Wedding Night"

ADMISSION ....5 and 10c

(Shows Daily)

7:30 P. M. and 9:00 P. M.

WOMAN'S REALM

CONSERVE FOOD, DEMAND OF HOUR

Those Who Will Not Obey Will Cause all Country to be Put on Rations Like Europe

MRS. T. G. WINTER IN ADDRESS

Relates Part Which the Household Can Play in World War, Women Defeat Von Papen

Mrs. T. G. Winter, state chairman or director of the Women's Auxiliary committee of the Minnesota Commission of Public Safety, spoke on "The American Kitchen as a Second Line of Defense" at Knights of Columbus hall to a large audience Thursday evening.

She outlined briefly the causes and steps that led to the war and the German outrages perpetrated. There was a real necessity for the saving of food and she quoted from Herbert Hoover's announcements. She told of the food survey made, not only of this country, but of the Allies too and that accurate knowledge was posessed of the stocks of sugar, fats, wheat, potatoes, etc., on hand.

If the people were not willing to conserve food supplies, then they would be put on rations. She stated that the recent survey showed that the condition of food supplies was alarming with respect to fats and sugars particularly. She believed that if the women can be made to understand that the world faces a famine in fats and sugar, two very necessary articles of diet, unless every energy is bent towards saving them, they will willingly cooperate with the Public Safety Commission in this matter.

Mr. Hoover and all of his associates were bending every effort to persuade the people to change their habits of living during this critical time, but if they failed in this, they would be compelled to put every family in this country on rations.

A very interesting part of Mrs. Winter's address was her recital of methods of the intrigue carried on by Germans in the Mexican and Japanese crises and the steps taken by the government to combat them. Women stenographers assisted to locate incriminating records of Von Papen.

SURGICAL DRESSINGS SHORT COURSE

(Reproduced by the United Press from the Official Red Cross Surgical Dressing War Manual.)

Gauze Compress (4 in. x 4 in.)—Cut gauze 18 inches on solvage by 18 inches. Place selvage to right. Fold cut edges to center, making nine inches by eighteen inches. Fold ends to center, making nine inches. Fold on same center, making nine inches by 4½ inches. Fold along other center making a square.

To Wrap—Make one stack of 20, with all folded edges on same side. Cover envelope fashion with unbleached muslin, or clean, old, undamaged cotton or linen, sixteen by sixteen inches, and tie with string or selvage. Stamp on face of package "American Red Cross —— Chapter. 20 gauze compresses four by four inches."

Absorbent Pad, 8 in. x 12 in. (Of waste gauze, oakum or sphagnum moss) Cut gauze 18 inch on selvage by 36 inches and place selvage to right and left. Place pad of waste gauze 8 in. x 12 in. x 1 in. thick) with its short side parallel to and four inches from left selvage, and its long side five inches from upper and lower cut edges. Fold left sélvage four inches over the pad. Fold both cut edges to center, lapping about one inch. Fold pad over twelve inches to right. Tuck remaining eight inches at right end inward between gauze and pad. (A pad of oakum or sphagnum must be picked apart and all hard lumps discarded.)

To Wrap—Two pads in packages. Fold each in half. Cover envelope fashion with unbleached muslin or clean, old undamaged cotton or linen 20 by 20 inches. Stamp on each package stating whether waste gauze oakum or sphagnum.

READ THE DISPATCH WANT ADS

A Kitchen Specialist Called to Decorate

BY MARGARET MASON, (Written for the United Press)

The new cook's had the kitchen done
With blue it's motive note
Because it matches up you see
Patrolman Casey's coat.

New York, Oct. 19—When the busy little 1917 decorator got through with the library by hanging it in cloth of gold and carelessly tossing a black velvet cushion with gold tassels on the black and white marble floor, and defying anybody to find a book in the place, he called it a day and felt he had beautifully acquitted himself of a perfect home.

He had overlooked however the most vital spot of all in these days of the servant famine. A spot where the lady of the manor must needs spend most of her hours of erstwhile ease—the kitchen.

A kitchen specialist was at once called in and when he had finished with the spot one simply had to plead with the lady of the manor to come out of the kitchen before she would tear herself away from the fascinating place.

It's time the kitchen was taken in a decorative hand. Even if you are fortunate enough to have a little servant in your home it makes the odds better for your keeping her if you have a color scheme that matches her aura or a conventional pattern linoleum that appeals to her conventional soul.

If you have your own house then your super kitchen has tiled walls of course and a red tile floor, but even if you must struggle along in an apartment with plaster walls and floors of wood do not despair. Take your courage and a paint brush well in hand and when your walls have been done a ceruealean hue and the woodwork white enamel, then put blue and white linoleum on the floor and proceed to make sash curtains for the windows of bright blue and white check gingham with the checks of half inch dimensions. A pink geranium in a blue and white flower pot on the window ledge, a collection of white mixing bowls with bright blue bank, pots, pans and sauce pans of bright blue enamel, blue and white scalloped oilcloth on the shelves the same pattern as the linoleum, an oval braided blue and white rag rug on the floor and a Windsor chair, white enameled, and you have a blue and white kitchen de lux that would tempt most any cook to stay and break your blue and white crockery. Even a blue Monday would fade to insignificance in such fascinatingly blue and white confines.

On the other hand a yellow and white kitchen will bring the sunshine into the darkest Harlem flat. Paint the walls in sunshine yellow with the woodwork white, but then go a bit farther with your ochre tints and paint the stepladder chair, the table, the kitchen cabinet all in a golden glow stopping short only of the stove and sink.

Yellow and white, Japanese toweling makes quaint and appropriate sash curtains for the windows of the yellow kitchen and as a final finishing touch either a canary in a willow cage may swing in the window or a tortoise shell cat bask in the sunshiny glow of the table and chairs. Don't however feel you must go the limit and have both as there would undoubtedly be a clash and a jarring note. Ultimately however there is no doubt but that both cat and bird would blend beautifully together.

For the floor of the yellow kitchen linoleum to stimulate a hard wood parquet floor is best although yellow and white patterned linoleum is also good. Don't throw out your perfectly good aluminum or enamel kitchen utensils because they clash with your sunshine color scheme, but if you do have to buy new ones anyway either copper or brass pots and sauce pans like they use "over there" will fit in shiningly.

Either the blue and white, the yellow and white, or the all white kitchen is a winning trio to choose from. Of course there may be a few aesthot souls who are forced to wrestle with the pot and pans in these present days of stress who would prefer to do so in an atmosphere of mauve or reseda. Let them go as far and as mauve as they like. If it helps them to scour out pots in a purple sink or fry flapjack on a Nile green stove who is there to draw the color line? Unless of course they should be able to snare a husky Bridget after they got it all mauved up. She'd probably proceed to paint it red for them or at least quit the job and then paint the place black to all other applicants.

European Sugar Short

(By United Press)

Washington, Oct. 19—Compared with America's average consumption of ninety pounds of sugar per person a year, England and France are almost without this commodity. The English person, who in pro-war times consumed his ninety-three and a third pounds a year, is now allowed one-half pound a week. In France the allotment is but eighteen pounds a year.

The British government has been careful to announce that it cannot guarantee that even the half-pound allowance can be obtained and a sugar card for a family is issued only for the number of persons sleeping in the house. In a public restaurant, if sugar is taken on cereals, the person must do without sweetening in his coffee. It is now customary for a lady, invited out to tea, to take her sugar with her. She is also expected to bring her own cake.

Brainerd Musical Club

Mrs. Clyde E. Parker will be hostess at the Brainerd Musical club Saturday afternoon of this week at three o'clock, Elks hall. The following program has been arranged:

1. With Sweet Lavender .... Ed. McDowell
   Violin, Edwin Harris Bergh
2. The Cry of Rachael .... Mary Turner Salter
   Jean .... H. T. Burleigh
   Vocal, Mrs. Mal. D. Clark
3. Suite Venezia....Ethel Burt Nevin
   Violin, Edwin Harris Bergh

Biermann-Olson

Miss Martha Biermann and Henry Olson of Deerwood were married Wednesday evening at the parsonage of the Bethlehem Lutheran church, Rev. M. L. Hostager officiating, and using the ring service of the English Lutheran church. The attendants were Miss Lena Olson, sister of the bride-groom, and W. E. Jacobson of Brainerd.

The bride was gowned in white charmeuse satin and carried a bouquet of white bridal roses. The bridesmaid wore white silk and carried carnations.

Mr. Olson is the son of Mr. and Mrs. Christ Olson, for 32 years residents of Deerwood. He is an employe of the Cuyuna Range Power Co. The bride is an accomplished young lady. They will make their home in Deerwood and will be at home after November 1.

PEOPLE YOU KNOW

(Little Falls Transcript)

Herman Tanner, who has been employed by the Little Falls Milling company at Brainerd, has accepted a position at the J. C. Penny store here and began work there Wednesday. He takes the place of Ernest Sandstrom who will go nto the hardware business at Isle.

Mrs. William Coons returned home Thursday afternoon after a short visit at Brainerd.

Prompt Action Averts Trouble

A constipated condition not only poisons the blood stream, but quickly affects the liver and other organs, causing billiousness, sick headache, sour stomach, bloating, etc. Foley Cathartic Tablets are mild in action, yet cleanse thoroughly, with no nausea nor costive after effects. Keep bowels regular, stomach sweet, liver active. H. P. Dunn, druggist. mwf

Quality BRAND

KRE-ME-KUTS

Creamy Short Length Macaroni

Cooks In 8 Minutes

Machine Dried—Machine Packed
Absolutely Sanitary

Ask Your Grocer For

Also Quality Brand Macaroni and Spaghetti
All In Big 10 Oz. Packages

Hurrah! How's This

Cincinnati authority says corns dry up and lift out with fingers.

Hospital records show that every time you cut a corn you invite lockjaw or blood poison, which is needless, says a Cincinnati authority, who tells you that a quarter ounce of a drug called freezone can be obtained at little cost from the drug store but is sufficient to rid one's feet of every hard or soft corn or callus.

You simply apply a few drops of freezone on a tender, aching corn and soreness is instantly relieved. Shortly the entire corn can be lifted out, root and all, without pain.

This drug is sticky but dries at once and is claimed to just shrivel up any corn without inflaming or even irritating the surrounding tissue or skin.

If your wife wears high heels she will be glad to know of this.

MARINELLO CREAMS

Acne Cream for Blackheads and Pimples
Motor Cream for Protection
Whitening Cream for Bleaching
Tissue Cream for Softening
Astringent Cream for Oiliness
Lettuce Cream for Cleansing
50c and $1 Sizes
If you have never tested these Creams, send two cents to cover cost of mailing the one you desire and our Booklet on "Care of the Skin"

CORRECT DEFECTS AND CREATE COMPLEXION BEAUTY

Marinello Parlors

N. W. Phone 623-L

216 Iron Exchange Building

"The Sawdust Ring" Stars Bessie Love

Bessie Love will make her appearance at the Best theatre Saturday in "The Sawdust Ring," a new Triangle play by L. V. Jefferson. This is a delightful story of circus life, showing how a little girl, the daughter of the proprietor of a three ring outfit and of a mother long separated from her husband through a misunderstanding, bring about their reconciliation.

Bessie Love appears as Janet Magie, who, because of her mother's extreme poverty, is snubbed by the other children. She finds solace in the company of her one playmate, a boy about her own age, who is a victim of the same village caste snobbishness. The two children finally take to the open road, determined to start a circus of their own. Arriving in a distant town, they are offered a job wtih a real circus that is playing there. Here Miss Love has the opportunity to display her ability as a bareback rider.

Pie Social

An entertainment and pie social will be given at the "Old Dykeman House" by the Mothers Club and the Maple Grove school, Saturday night, November 3. Everybody is invited.

Basket Social

The Scandinavian-American fraternity will have a basket social Saturday evening at Odd Fellow hall. The public generally is invited to attend. A large attendance is expected.

AN OLD RECIPE TO DARKEN HAIR

Sage Tea and Sulphur Turns Gray, Faded Hair Dark and Glossy.

Almost everyone knows that Sage Tea and Sulphur, properly compounded, brings back the natural color and lustre to the hair when faded, streaked or gray. Years ago the only way to get this mixture was to make it at home, which is mussy and troublesome.

Nowadays we simply ask at any drug store for "Wyeth's Sage and Sulphur Compound." You will get a large bottle of this old time recipe improved by the addition of other ingredients for about 50 cents. Everybody uses this preparation now, because no one can possibly tell that you darkened your hair, as it does it so naturally and evenly. You dampen a sponge or soft brush with it and draw this through your hair, taking one small strand at a time; by morning the gray hair disappears, and after another application or two, your hair becomes beautifully dark, thick and glossy and you look years younger. Wyeth's Sage and Sulphur Compound is a delightful toilet requisite. It is not intended for the cure, mitigation or prevention of disease.

WALL PAPER AT COST

This Month Only—Will Close Nov. 1

CURTIS,

310 South Seventh Street

A CLEAR COMPLEXION

Ruddy Cheeks—Sparkling Eyes —Most Women Can Have

Says Dr. Edwards, a Well-Known Ohio Physician

Dr. F. M. Edwards for 17 years treated scores of women for liver and bowel ailments. During these years he gave to his patients a prescription made of a few well-known vegetable ingredients mixed with olive oil, naming them Dr. Edwards' Olive Tablets. You will know them by their olive color.

These tablets are wonder-workers on the liver and bowels, which cause a normal action, carrying off the waste and poisonous matter in one's system.

If you have a pale face, sallow look, dull eyes, pimples, coated tongue, headaches, a listless, no-good feeling, all out of sorts, inactive bowels, you take one of Dr. Edwards' Olive Tablets nightly for a time and note the pleasing results.

Thousands of women as well as men take Dr. Edwards' Olive Tablets—the successful substitute for calomel—now and then just to keep in the pink of condition. 10c and 25c per box. All druggists.

"HE PROFITS MOST WHO SERVES BEST"

A. D. S. Peredixo Tooth Paste

The tooth paste with peroxide—the one means to white, clean, healthy teeth. Such a scientific combination is found only in A. D. S.—so ask for the paste that serves you best. 25c.

And a Good Tooth Brush—Price for price we can always sell you the brush that represents the best value. 10c, 15c, 25c, 35c, 50c.

LAMMON'S PHARMACY

"THE STORE WITH A CONSCIENCE"

We Give S. & H. Green Trading Stamps

New Auto Supply House

A. S. HERMANN, Prop.

Tires, Tubes and Auto Supplies

1205 S. Sixth Street

Ford Tool Boxes 22x9x7 $2.00 Each.

We buy in your old tires when you buy a new One.

Notice to the Public

We have received the agency for the **Famous Mascot Sagless Spring** and have made special arrangements with the manufacturers to place 100 of these famous Sagless Springs in 100 Brainerd homes absolutely free of charge—for a period of 30 days trial. If our demonstrators fail to call on you, notify us at once so that you may learn the wonderful features of this bed spring.

SEE OUR WINDOW DISPLAY

D. M. CLARK & CO.

BRAINERD :-: MINNESOTA

The Cash & Carry Market

Will have all kinds of home baked meats and home made sausages for Saturday Specialities. Also

Home Preserved Fruits, Peaches, Plums, Pears, Crabapples and Crabapple and Plain Jellies. Put up in Glass Jars. Prices Are Right.

C. H. SMITH, Prop.

219 South Sixth Street

Hunting Season Is Now Here

We will sell guns and ammunition at the following prices, until further notice. Compare these prices with "catalogue" prices:

Remmington hammerless pump gun	$30.50
Winchester hammerless pump gun	30.50
Remmington Automatic	37.50
Remington automatic, with rib.	42.50
Winchester hammer, take down	25.00
Winchester hammer, solid frame	23.00

Arrow and Leader Shells, 3½ dram loads, chiled shot, $1.00 per box
Nitro Club and Repeater .95 per box

White Bros.

Hardware and Sporting Goods

Tel. 57 :-: 616 Laurel St.

LOTS $25 EACH

ONLY 50 CENTS WEEKLY

High, Dry, Stoneless, Level, absolutely desirable in every way for building purposes; overlooking the site for the new mammoth

Steel Plant at Superior

Lying Within Four Blocks of Lots Which During the Last Two or Three Years Have Been Selling to Intelligent, Foresighted Business Men From All Over The Northwest at **$200 to $250 Per Lot**

We now have a chance to offer our friends and customers what is positively the safest, surest and absolutely the best speculation that has ever been offered at any time, bar none, in the history of the Northwest. We own about 1,600 magnificent, high-grade building lots only 16 blocks from the site for the new mammoth Steel Plant at Superior. We Bought Them. We Own Them. We have ABSOLUTE CONFIDENCE in the Future Value of These Lots, and we are willing to Sell Only

OFFICE: 212 Iron Exchange Bldg.

SIZE OF LOTS 30x100 Feet

40 LOTS

SIZE OF LOTS 30x100 Feet

OFFICE: 212 Iron Exchange Bldg.

to purchasers in Brainerd at this extraordinary price and will not sell more than 5 to any one purchaser

OUR GUARANTEE

Each and every one of our 40 lots are absolutely high, dry, level and stoneless and covered with short, small brush, principally poplar, and some scattering evergreens. We repeat emphatically that they are in every respect highly desirable lots for building purposes, situated on a high, level plateau of land overlooking the site for the mammoth new Steel Plant at Superior. We give you your choice of any one of 40 lots and the following is our absolute, postitive and unconditional guarantee:

We wish you to see these lots yourself. If you will go to the Steel Plant within the next 30 days with us and inspect the lot or lots purchased by you for $25.00 each at this sale, and if IN YOUR OPINION it or they are not high, dry, lever, stoneless and absolutely desirable building sites and exactly as described in this advertisement we will unhesitatingly, and without any questions, refund to you every penny you shall have paid us without asking any questions whatever. We further guarantee that the title is absolutely perfect and we furnish you full warranty deed.

OUR REASON FOR SELLING

In order to get these lots it was necessary for us to buy more property than we can reasonably develop, improve and carry, without borrowing a large amount of money. We prefer to sell a small part of what we have bought, EVEN AT A LOSS, in order to develop and properly improve the remainder. We are now selling 100 of these magnificent building lots to people in Superior, Duluth and vicinity. 75% of these people are going to improve their lots at on once and live upon them finding work at the nearby mammoth Ore Docks Coal Docks, Railway Shops and surrounding industries near Allouez. We now offer 40 lots to Brainerd purchasers in exactly the same location as those we are selling in Duluth and Superior for the purpose of further developing this property. That is our reason for selling—we are selling 100 lots in Duluth and Superior to get people living on our property and we will sell 40 to people in Brainerd to get money to develop and carry the remainder of our lots, which are not for sale.

You Cannot Afford to Miss This Opportunity

THESE LOTS ARE ONLY 17 BLOCKS FROM STORES, BANKS, HOTELS, GARAGE, CHURCH, SCHOOL, RESIDENCES AT ALLOUEZ AND ITASCA, AND THEY ARE ONLY 16 BLOCKS FROM THE 600 ACRE TRACT OF LAND PURCHASED BY THE CITY OF SUPERIOR ESPECIALLY FOR

Large Steel and Iron Manufacturing Industries

These lots are only three or four blocks from lots, which, during the last two or three years, have sold to intelligent. ambitious, farsighted, business men in Minneapolis, St. Paul and Duluth, familiar with the growth and history of other steel centers, for from $250.00 to $350,00 and as high as $400.00 for exactly the same size as we now offer to you for

WE ARE SELLING LOTS IMMEDIATELY ADJOINING THESE TO PEOPLE IN DULUTH & SUPERIOR

ONLY $25.00 PER LOT

WE ARE SELLING LOTS IMMEDIATELY ADJOINING THESE TO PEOPLE IN DULUTH & SUPERIOR

Fortunes Made Near Steel Plants from Lots Worth $15.00 to $50.00

GARY, INDIANA

Bought in 1907	Were sold in 1915
$18.00	$1,000
$35.00	$1,520
$50.00	$1,760

GARY-DULUTH

Bought in 1910	Were sold in 1916
$20.00	$500
$25.00	$650
$60.00	$780

BIRMINGHAM, ALABAMA

Bought in 1910	Were sold in 1916
$25.00	$2,700
$30.00	$3,500
$48.00	$4,100

Note that the low priced lots around $25.00, made the largest proportionate profit.

HOW CAN WE AFFORD THIS!!

We absolutely could not afford to sell at this ridiculously low price if we did not have a very large number of these lots. We own 1,600 lots in this immediate vicinity and can well afford to sell even at a loss a small portion, namely 140 lots (100 in Duluth and Superior and 40 in Brainerd) for the purpose of developing, improving and carrying the remainder and furthermore get people living on our property. This is why WE CAN AFFORD to make this offer.

WHOM ARE YOU DEALING WITH!!

McBean-Nesbitt Company. Mr. McBean has lived in Duluth 28 years and is known to hundreds of Duluth and Minneapolis owners of lots in Riverside addition, Falls City addition, Riverside Short Line and many other divisions in Duluth and Minneapolis. Lots which he sold for $100 to $200 a few years ago are today worth $400 to $1,000 each.

Mr. Nesbitt was the owner of Nesbitt Addition to Minneapolis, facing upon Lake Street where lots he sold for $150 to $200 each to Minneapolis people are today worth $400 to $700. Mr. Nesbitt has a similar record in Duluth. The lots we now offer for $25 will in our opinion in the next 2 or 3 years sell for $200 to $250 each.

TERMS!!

Only $1:00 Cash—50c Weekly

No interest at any time. You can buy one lot for $1.00 cash and 50c a week, two lots for $2.00 cash and 75c a week, three lots for $3.00 cash and $1.00 a week, four lots for $4.00 cash and $1.25 a week, five lots for $5.00 cash and $1.50 a week, but we will not sell more than five lots to any one person.

HOW TO GET THESE LOTS!!

For your convenience we will keep our office at 212 Iron Exchange Bldg., open until 10 P. M. Saturday evening and all day Sunday from 8 A. M. till 10 P. M. We have complete data, also photographs of the property and surrounding industrial development from which you can satisfy yourself unquestionably. Our office will also be open every day this week until 10 P. M. until the lots we now offer have been sold. If you positively cannot come to the office you can mail in $1 for each lot you wish and we will not hesitate to take the responsibility of selecting these lots for you. We did this in Duluth last week with entire satisfaction to all those for whom we made the selection.

THESE LOTS WILL BE SNAPPED UP AT ONCE! COME IMMEDIATELY! DON'T LOSE A MINUTE!

Bring $1.00 for Each Lot You Intend To Buy and Come at Once. When You See What These Lots Are You Will Want 5 of Them. Buy a Lot or Lots for Your Boy or Girl.

McBEAN-NESBITT COMPANY

PROVIDENCE BUILDING, DULUTH, MINN., or 212 IRON EXCHANGE BUILDING, BRAINERD

OPEN EVERY EVENING UNTIL 10 O'CLOCK AND ALL DAY SUNDAY

COTTAGE PRAYER MEETINGS MANY

Christianity Always Acceptable to Those Who Live Simply and Who Walk Humbly

NOON LECTURE SUMMARIZED

Lecture of Popular Amusements Was Deferred Until Some Future Time Account of Storm

BROMLEY TABERNACLE ANNOUNCEMENTS

FRIDAY

7:30 P. M.—Second High School night.

SATUDAY.

7:30 P. M.—Miss Cain will speak at the tabernacle. The Booster Chorus will have charge of the music.

SUNDAY

9:30 A. M.—Sunday schools meet in their respective churches.

11:00 A. M.—Preaching at tabernacle.

2:30 P. M.—Lecture to men only by Dr. Bromley at tabernacle.

2:30 P. M.—Lecture to women only by Miss Cain at Methodist church.

6:15 P. M.—Union Young People's Meeting at the Bethlehem Lutheran church.

7:30 P. M.—Preaching at tabernacle.

One of the finest parts of the evangelistic campaign now drawing so near to an end has been the little groups of men and women who have met for prayer from day to day. A prayer meeting in the house has been called for years without number—cottage prayer meetings. Perhaps the term dates from the days when there were few palatial residences and if there were the occupants were not interested in prayer meetings, when this hallowed form of intimacy with God was confined to those in humble circumstances.

Christianity at any rate has always been most acceptable to those who live simply and walk humbly. The inviolable word has come down from the far distant past, "God resisteth the proud," but, "He beautifieth the meek with salvation." There is no sweeter spiritual experience to the one who has passed the gates of salvation than that which thrills him when he prays with those who are in full accord. Rev. Walter Shirley expressed in the word, "Sweet the moments, rich in blessing, which before the cross I spend."

There have been prayer groups in several parts of the city and many of these have been fraught with the richest blessing. These prayer circles have been one of the by-products of a religious wave, yet at the same time one of the most edifying.

The noon day lecture at Odd Fellows hall was well attended and the lecturer struck twelve. It was a most convincing philosophical thesis and insofar as the existence of God can be proven by intellectual processes this was established yesterday. The evangelist has explored realms which the average man has no opportunity to enter and he is giving at these noon lectures the result of his wide investigation. The Bible begins with an affirmation, "In the beginning God," and in no place does it attempt to prove His existence. The argument from design was considered and dealt with in an able manner. This is the teleological of the schools.

The cosmological argument for Gods existence is derived from the necessity of a first cause. Plato argued that since it is impossible for the mind to conceive of matter originating motion there must be a mind as the first cause of motion.

Other arguments dealt with were the arguments from the sense of right and wrong there is in men. This is the moral argument which is very conclusive. If there is no God why do I feel under any obligation to do right? Who has a right to command me? If atheism is true obligatory morals are impossible.

The argument from congruity is another link that makes the chain strong for the existence of God. The belief in a self-existent God is in humony with all the facts of our mental and moral natures as well as the phenomena of the material world.

Prayer was offered last night at the tabernacle meeting by Rev. J. P. Welliver of Mildred.

The lecture of popular amusements was deferred until some future time owing to the storm and the consequent smallness of attendance. There was, however, a very good attendance and the sermon delivered was well worth the effort of braving the weather. The text was from second Corinthians five seventeen. "If any man be in Christ he is a new creature, old things have passed away behold all things have become new."

Is it our intention to do right with effort or wrong with ease. Sin is an easy road for it runs down grade and is a broad way for the feet. Righteousness has difficulties in the way for the righteous man must go against the current and set himself against the tendency of his own nature. Are we to fight and be free or accept ease and be slaves. God can do great things for a person. He can develope in him such tendencies that he would rather be a door keeper in the house of the Lord than to dwell in the courts of the wicked. If a man were to live a thousand years it would be better for him to start out at the earliest opportunity in the service of God. The way of the transgressor is hard, that is, when he is thoroughly crystalized in evil and the devil has secure fetters upon his will.

The longer any person serves sin the less able he is to break away from sin's awful power. Get acquainted with Christ early! The Hindoo can have a knowledge of Christianity without coming into any vital touch with Christ. The men of Brainerd know Christ from an intellectual standpoint but if they have not yielded their wills they are no better off for the knowledge. The devils know Christ and tremble before Him.

The worst enemy you can have is the one who does not make clear to you the danger in which you stand. He who will not warn you of the pit that is immediately in your presence but lull you into security by falsehood is your worst enemy. The preacher who will tell you there is a hell and that it is a place of torment and anguish, a place of gnashing of teeth, and at the same time tell you how you may escape such an awful eternity is your best friend. He may seem harsh and uncompromising, and the milk of human kindness gone from him, but at last he will stand forth as humanity's dearest friend. Christ warned men of the future hell and the world acclaims Him as its saviour.

Christ is the wonder worker. He transforms men, the fisherman into the disciple, the drunkard into the sober man; the liar into the honest man; the male and female harlot comes clean in the cleansing blood; the prisoner is freed from his chain, and the blind man gains sight.

ATTENTION MEN

There are 10,000 things demanding your inspection at the Chamber of Commerce rooms tonight. Red Cross exhibit, come out and see what the women of the city and county have been doing with your money. Shipment goes to the war front tomorrow.

MORE MINUTE MEN

Harold Webb Added to the List of Speakers at the Best Tomorrow Evening

Harold Webb is the latest addition to the staff of Four-Minute Men speakers, his services having been enlisted for a four-minute talk at the Best theatre Saturday evening. Mr. Webb talks straight from the shoulder, is a young man of keen business acumen and judgment and will add to the already good staff enlisted by Fred T. Lincoln, acting for Chairman W. H. Gemmell.

Rev. H. G. Stacey, R. R. Gould, George D. LaBar, W. H. Crowell, John A. Hoffbauer, and Mr. Webb are the four-minute men thus far engaged for the winter campaign and subjects of vital importance will be taken up and discussed in public places from time to time, the speakers acting under direct instructions from Washington.

SPECIAL MEETING

Major Kiddle of Minneapolis Will Conduct Salvation Army Meeting Monday Night

There will be a special meeting at the Salvation Army Monday night when Major Kiddle of Minneapolis, will be present to conduct the meeting.

He has had experience in Army work in South Africa and India.

NOTICE

The person is now known who stole my Grey Crawford bicycle from the Y. M. C. A. Wednesday night. No questions asked if returned to Y. M. C. A. within 48 hours.

ALFRED THOMPSON,
Advt 1t M. & I. Office.

DISPATCH WANT ADS PAY

MORE MEN ARE CALLED TO COLORS

Six more Crow Wing county men have been called to the colors, being certified as selected for military service and not exempted or discharged by local and district board. They are:

Roy Wilfred Sherlund, 709 S. 7th St., Brainerd.
John Marcoe, Ironton, Minn.
John Radell, Box 295, Ironton.
John Denton Renecker, Ironton.
Charles Werner Lindstrom, Nisswa
Warner Cain, Ironton.

ALBERT A. MILLER PASSED AWAY TODAY

Bay Lake, Minn., Oct. 19—Albert A. Miller, age 58, a pioneer of this section, died of stomach trouble. He formerly conducted a store here.

Mr. Miller came from Howard county, Iowa, near Riceville, and settled in Minnesota. He first conducted a sawmill at Mille Lacs lake and later removed it to Bay Lake.

He was twice married, having two children by his first wife and none from the second. He was a man of hearty, genial nature, who made friends readily and who did much to develop his section of the county.

The funeral will be held Sunday afternoon at 2 o'clock from the Garrison school house.

MANGANESE NEWS

Large Attendance at Dance at Star Theatre—A. J. Hayes Speaks on Liberty Bonds

Manganese, Minn., Oct. 19—There was a large attendance at the dance held at the Star theatre Saturday night. Olson's three-piece orchestra furnished the music.

Miss May Doiland of the Duluth high school faculty was the weekend guest of Mrs. H. Hansen Sunday. Mrs. George Leanna of the Leanna hotel entertained at dinner for Miss Doiland, Mr. and Mrs. H. Hansen and Herman Taren.

Mrs. George Grant is spending the week in the Zenith City.

R. C. Marsh and family have moved here from McGregor to make Manganese their home.

T. McTaggart of Winton has purchased the hotel owned by P. Peterson. Mr. McTaggart and family arrived here Wednesday and took possession of the hotel at once.

A. J. Hayes of Crosby spoke at the Star theatre Wednesday evening on Liberty Bonds and the duty of all to help furnish Crow Wing county's quota of $350,000.

Herman Taren motored to Aitkin Sunday.

BRAINERD'S ODDEST STORIES OF TODAY

Chief of Police John D. Gile returned from Duluth and mentoned cigar prices. He stopped at Haley's restaurant, he says, and they ordered cigars, Prince Cubans, and they cost him six for a quarter. Another brand was 10c straight.

Germany is short on fat and the world at large is running short too. If our own "Fatty" Wood should walk down the main street of Berlin there would be a riot in the capital and somebody would do away with him.

CHAMBER MEETS WEDNESDAY

Next Regular Meeting to be Held at 8 P. M.—Important Work Ahead

The next regular meeting of the Chamber of Commerce will be held Wednesday evening, October 24 at 8 o'clock sharp and members are urged to note the date and attend the meeting promptly at the hour mentioned.

A number of important reports are to be made, new business taken up and suggestions for the winter campaign of activities considered. With perhaps the biggest and most important convention of the year but a few weeks ahead, much work is to be done and comittees named to assist in the details. This is the annual convention of the Northern Minnesota Development Association, to be held on December 6-7, with the annual meeting of the State Potato Growers association and the Minnesota Sheep and Wool Growers association to be held in conjunction.

Plans for the next club dinner will be discussed and the membership campaign committees selected at the meeting Wednesday.

Twilight Workers

The Twilight Workers of the Swedish Lutheran church will meet this evening at the parsonage.

BOILER SHOP NIGHT GANG

Boys Give $14.25 for Smokes for the American Soldiers in France, Contribute to Fund

The Brainerd Daily Dispatch Tobacco Fund got a big boost Thursday when Lewis Lindsley came in and deposited $14.25 on the Dispatch desk, being a contribution from the boiler shop night crew. Here is the status of the fund to date:

Previously acknowledged	$224.25
E. C. Bane	1.00
BOILER SHOP NIGHT GANG—	
Lewis Lindsley	.50
Ira White	.50
Leo Quinn	.25
Frank Sartwell	.50
William Brecht	.50
Eli Caron	.50
E. L. Griffin	.50
Frank Leonard	.25
Jack Hurley	1.00
J. J. Schoenecker	.50
Sidney Leonard	.25
Severre Peterson	.25
Ole Birg	.25
Charley Gunion	.25
B. H. Deaton	1.00
A. Getty	.25
W. F. Hedden	.25
Frank Paterson	.25
William Keeler	.25
Frank Asher	.25
Nicholas Roche	.50
John Russel	.25
John Mutch	.25
George Sylvester	.50
Ingberg Peterson	.25
Pete Goedderz	.50
F. C. Beutelspracher	.50
Frank W. Fuller	.25
Phillip Sylvester	.50
R. U. Olson	.50
Charles Menger	.25
E. A. Blanck	.50
H. Brooks	.25
Dean White	.50
L. M. Fitch	.50

Suppose you were in France today; perhaps, in the midst of a crowded street alone; no acquaintances among all these strange people; shut off in a large measure from real social intercourse with them by a lack of knowledge of the language.

You can without much strain of your imagination, realize just such a situation.

Suddenly around the corner, come two young fellows in the trim, business like khaki uniform of the army of your own country.

What would you do?

You'd rush up to them and grab their hands; you'd laugh with joy; you'd tell them who you are, where you come from; you'd try to discover some acquaintances; or common experiences. And after a few minutes suppose one of them said, "Have you got anything to smoke?" What would you do?

You'd go the limit. If you had cigars, you'd hand them over; or cigarettes, you'd say—"You bet I have; good United States smokes; the kind you can't get in France. You fellows are welcome to what I have; and if you'll come to my hotel, I'll give you more."

Under ordinary circumstances you couldn't do it; the French customoffice wouldn't let you bring in a lot of American smokes. But you can do just that without going to France. You can send one or fifty of our special smoke kits to our soldiers in France at 25 cents each. The French Government admits these kits duty-free. A post card in each kit stamped with your address on it ready to mail, will come back to the sender of the kit.

2 Packages of Lucky Strike Cigarettes, retail price	.30
3 Packages of Bull Durham Cigarettes, retail price	.15
3 Books Bull Durham Cigarette papers	
1 Tin of Tuxedo Tobacco, retail price	.10
4 Books of Tuxedo Cigarette papers	
	.55

THE BRAINERD DAILY DISPATCH TOBACCO FUND

ROLL OF HONOR

Additional rejections for physical defects have been made at Camp Dodge. In the list appears the names of two Crow Wing county boys, William Elmers and William Whitmarsh.

Cut This Out—It is Worth Money

Don't Miss This—Cut out this slip, enclose with 5c to Foley & Co., 2835 Sheffield Ave., Chicago, Ill., writing your name and address clearly. You will receive in return a trial package containing Foley's Honey and Tar Compound for coughs, colds and croup; Foley Kidney Pills and Foley Cathartic Tablets. H. P. Dunn, druggist.—Advt. mwf

Worth Their Weight in Gold

No man can do his best when suffering from backache, rheumatic pains swollen joints or sore muscles. B. H. Stone, 840 N. 2d St., Reading, Pa., writes: "For months I was unable to attend to business. I used Foley Kidney Pills and soon the pains and aches were gone. They are worth their weight in gold to me." H. P. Dunn, druggist.—Advt. mwf

GRAND EXALTED RULER IN ADDRESS

Grand Exalted Ruler Fred Harper of Lynchberg, Va., will address the Elks of this section of the country at the Elk's lodge room in Minneapolis on Sunday, Oct. 21, at 3 o'clock. All Elks are invited to attend.

MIRACLES

Dr. Bromley's Lecture at the Noon Luncheon Considered One of the Best of Whole Series

The noon lecture of Dr. Bromley delivered today at Odd Fellow hall was considered by many to have been the best of the series. A vote was taken on continuing the lectures Tuesday and Wednesday of next week and the response was unanimous, all favored the resumption of the lectures.

Dr. Bromley plunged right into the heart of his subject at the start and took up as one of the miracles the conversion of St. Paul, who previously had been antagonistic to Christianity and later embraced the faith. To change from assailing the faith to defending it was indeed a miracle in St. Paul's case.

David Humes, the philosopher, had objected to miracles, claiming they were a violation of the law of nature. He had overlooked that our knowledge of nature had come by degrees. It was generally considered that like causes produced like results.

The men of today who objected to miracles would be the first to object to Christianity if it had none. You cannot talk miracles to one who denies the personality or existence of God.

The appearance of life was a miracle itself so far as evolution was concerned. Man's sphere of knowledge covered three dimension. The fourth belonged to the supra natural.

Arguing from the premise that the dog is to man as man is to God, the lecturer speedily made clear many things. The dog could no more understand some lines of reasoning of his master than could man attempt to fathom God's purpose.

Laws of nature were daily impinged. You overcame the law of gravity every time you lifted your foot. You overcame momentum, one force, by a brake, another force. Life was prolonged by surgery.

The miracles of Jesus were of three kind, healing, miscellaneous miracles and raising of the dead. In healing, He had cured blindness, deafness and dumbness. Christ had a marvelous control of men, mind and matter. Christ had control of eyes, ears, tongue, men, food, angels, devil. He went to the tomb and even arose from the dead.

Shall Marconi be honored for discovering the wireless and Christ not for benefiting mankind?

Women Have Their Troubles

Not only middle-aged women, but younger ones, too, suffer from backache, pains in side, swollen ankles, sore muscles, rheumatic pains and kindred ailments without knowing that these are most often the result of deranged or overworked kidneys. Foley Kidney Pills are good medicine for kidney trouble. H. P. Dunn, druggist.—Advt. mwf

Coats, Dresses, Skirts
A Large Showing for Saturday

Again have we garments for Saturday's selling which will delight the woman loving beautiful popular priced garments. The new styles, colorings and trimmings are all represented. It is a display worthy of the attention of all women.

H. F. MICHAEL CO.

Little Falls Business College
It's the School For You
Little Falls, Minn.

Fall Term Begins Tuesday, Sept. 4th. Strong Courses, Efficient Instruction, Low Living Expense, Good Positions. The best equipped business training school west of Chicago.

Send for Catalogue

That New Overcoat

YOU'VE got to get it soon—why not have one that has real style and class—an outer garment that reflects the modern spirit of youth?

ADLER
Collegian Clothes

You can secure one of our famous Collegian Overcoats at moderate cost and have the satisfaction of wearing a garment of national reputation.

Made in all styles, from dressy topcoats to big, rangy ulsters—a model to suit every taste and requirement.

You will find our new Collegian Suits for Fall and Winter equally attractive, whether your age is 17 or 70.

The style is there—the value is there—and the price is right.

Drop in and look them over.

John Carlson & Son

KAPLAN'S
TO THE PEOPLE OF BRAINERD

Due to weather conditions and car shortage we are not able to rush in all the goods we expected to at this time, but having promised many of our friends that we would be here within a few days we have decided to start the ball a rolling as our goods are coming forward.

For Saturday and Monday We Offer from Our Store:

Fancy Box Apples, per case - - - - - $1.75
Jonathan bulk Apples, per bu. basket - - 1.40
Concord Grapes, Sound and Guaranteed Weight, per basket - - .29
Malaga and Tokay Grapes, per basket - - .40
Pears, per bushel basket - - - - - - - 1.35
Peaches, per crate - - - - - - - - - - .87

We will take your FLOUR orders subject to arrival of car, per 98 lb. sack guaranteed first patent $5.65
We will take your order for SUGAR per cwt. 8.50
We will take your order for barrel APPLES, Ben Davis, per barrel 4.25

We have over twenty cars of various merchandise rolling towards Bemidji, and can therefore supply your local wants over night on such merchandise as we have not at Brainerd

GIVE US A CALL ANYHOW

Gardner Block **MORRIS KAPLAN** Brainerd, Minn.

WANTS

HELP WANTED

WANTED—Two girls at West's restaurant. 1593-110tf

WANTED—Girl for general housework. Call 465-L. 1624-117t2

WANTED—Dishwasher. Apply at the Spina Hotel, Ironton, Minn. 1620-116t3

WANTED—A dining room girl. Apply to the Spina Hotel, Ironton, Minn. 1619-116t3

WANTED—Reliable salesman, with automobile preferred, to canvas Crow Wing and Aitkin counties with small machines for farmers and business concerns. Address B. & G., 120 So. 5th St., Minneapolis, Minn. 1614-115t4-w1

FOR RENT

FOR RENT—Steam heated flats with baths. Cale Block. E. C. Bane. 1622-116tf

FOR RENT—House 309 N. 7th. Enquire 316 3d Ave. N. E., or phone 227-J. 1536-102tf

FOR RENT—Comfortable room near depot for gentleman. Call 220 7th St. North. 1608-114t6

FOR RENT—Furnished rooms, strictly modern. 1001 Kingwood St. Telephone 588-R. 1625-117t3

FOR SALE

FOR SALE—Base burner coal stove, Inquire 124 2nd Ave. N. E. 1511-98-tf

FOR SALE—A Hudson 5 passenger car. Apply at 802 S. 6th St. 1610-114t6

FOR SALE—8 room modern house, except heat, 914 Bluff Ave. North. 1497-93tf

FOR SALE CHEAP—If taken at once, second hand car. 307 S. 7th street. 1588-110tf

FOR SALE—Six-room modern house with garage. 521 Holly street. Leaving city. L. S. Budd. 1603-112tf

FOR SALE—Winter top of Maxwell car, good as new. Cheap for cash. Call at Woodhead Motor Co. 1540-103tf

STOVE FOR SALE—Cole's Hot Blast, No. 18. Price $8.00. Phone N. W. 312-W, Auto. 6597. 1012 Fir St. 1623-116

FOR SALE—or trade for city property 160 acres farm land. See Geo. Cain at Angel's store, or phone 805-R. 1547-113t6

FOR SALE—Furniture and furnishings of ten room house including nne piano. Leaving city. 206 Kingwood. 1578-108tf

FOR SALE—L. C. Smith typewriter No. 2, in good condition. Bargain if taken at once. See same at Oberts Shoe Store. 1618-115tf

FOR SALE—Portable building 16x18 double covered on both sides with tar paper and steel. Call 705, Herbert's Coffee House, Laurel St. 1621-116tf

MISCELLANEOUS

WANTED work by the day, telephone 553-L. 903 Third Ave. N. E. 1607-114t6

LIGHT DRAYING by auto truck. Phone N. W. 727-R. Delos Turner. 1611-114tf

WANTED—Secure barn or shed for housing car during winter. P. O. box 461. 1487-95tf

BOARD AND ROOM offered for two, in private family. 518 S. 9th St., Tel. 767-W. 1617-115tf

WANTED—3 rooms unfurnished, steam heated preferred. Call Western Union. 1616-115t3p

THIRD IN LIBERTY BOND RACE

Gopher Troops at Camp Dodge Pushing Leaders.

Camp Dodge, Des Moines, Oct. 19.—The 349th Infantry, composed of men from central Illinois, heads the list of all units of the eighty-eighth division in subscriptions to the Liberty Loan. This regiment in a single day's campaign pledged $ [illegible]01,200.

The 338th field artillery, western North Dakota, is second on the list, with subscriptions totaling $96,000. The 352nd infantry, Northern Minnesota, is third with a total of $94,200. The total for the division at noon Thursday was $618,800.

Teutons Rust Troops Against Italians.

Washington, Oct. 19.—The Italian general staff has learned that no less than 40 divisions of German and Austrian troops have been detached from the Russian front to reinforce the army now facing the Italians who are so successful. The presence of a large number of German, Turkish and Bulgarian troops on the Italian front also is reported, an indication of the realization by the Teuton powers of the imminent danger of a general rout if the Italians continue their successes on the Bainsizza plateau.

PRICES OF FOOD SHOULD BE LESS

Hoover Says "Corner Has Been Turned" and Reductions Should Follow.

RETAIL PRICES STAY UP

Administrator Urges Pressure by Public to Stop Small Retailers From Extorting War Profits.

Washington, Oct. 19.—That "the corner has been turned" in high food prices and that most of the essential commodities would continue to show cost reductions between now and the end of the year, is the notice given to the public by Food Administrator Hoover.

He pointed out, also, that retail prices are not going down in accord with wholesale reductions and intimated that the consumer, himself, might correct this by bringing proper pressure to bear.

To aid the public in dealing with those retailers who continue to extort war profits, the food administration now is collecting wholesale prices on all staples in 700 cities and soon will begin publishing them weekly for comparison with the retail figures. Without further authority from Congress, Mr. Hoover said, the government is powerless to control retailers, except those doing a business of more than $100,000 a year.

Retailers Raise Prices.

As an illustration of how the price to the consumer is being kept up a statement issued by the administrator said beef now is selling at wholesale in Chicago at 14½ cents a pound, compared with 16 cents in July, while the average retail price of round steak now is 31 cents, compared with 27 cents in July. The millers' price for first patent flour in jute bags ranges from $10 to $10.€0, but the average retail price is $13.77, or, the administrator says, from $1.50 to $2 more than the wholesale figure warrants.

Now that it is all over, Mr. Hoover said, it may be admitted that in September the country faced a serious shortage of flour and New York city, at one time, was down to a 36-hours' supply. Virtually the same condition prevailed at Philadelphia and in other consuming centers.

SHORTAGE OF SUGAR

Country Warned Staple Will Be Scarce Next Thirty Days.

Cuban and Southern Crops Not Available for Some Weeks and Raw Material Is Scarce.

New York, Oct. 19.—America will have to go exceedingly short on sugar consumption from now until the middle of November, at least.

Several of New York's great refineries are shut down or running only part time. Scores of cities all over the country felt the pinch in soaring prices for the staple, and for the first time in America's food history, grocers and retailers began putting restrictive conditions on its sale.

The far west and the Pacific coast is practically the only general section of the country not affected by the shortage.

"The refiners cannot get the raw material here," said one of the biggest sugar producers in New York.

"We have closed down entirely now because raw sugar is simply not on the market," reported another.

Other authorities said the new crop will not begin to come in until the middle of November—and then the western beet sugar is relied on to help out. The Louisiana crop is reported normal and it will be the first cane sugar crop on the market.

Cuba's crop will not be ready until about Dec. 15. The present refiners' price for sugar is $8.35 per hundredweight. The normal margin for sugar handling is about a cent and a half a pound.

RAIL MEN SEEK BIG INCREASE

Ask 20 Per Cent Raise on Eastern Roads.

Ottawa, Ont., Oct. 19.—Representatives of 200,000 organized railroad workers in the northeastern part of the United States and eastern Canada have decided to recommend to their unions that they demand from their employers wage increases of not less than 20 per cent. The workers involved are trainmen, conductors baggagemen, brakemen and yardmen.

The vote in favor of the demand for increased pay was unanimous on the part of 104 chairmen of Brotherhood of Railroad Trainmen and the Order of Railway Conductors.

The question will be submitted to a referendum of the members of the brotherhoods and if their vote is affirmative, negotiations with the railroad companies will be begun.

See These Low Rates

- One person in room without bath . . . . $1.00 per day
- Each additional person . . 50c per day
- One person in room with private toilet and lavatory . . . . $1.25 per day
- Each additional person . . 75c per day
- One person in room with private bath connecting . . . $1.50 per day upward
- In all rooms at $3.00 per day, or over, the price is the same for one or two persons.
- Each additional person . . $1.00 per day
- Write, wire or telephone for prices for large parties.

"The Lowest Priced High Class Hotel in America"

The Ryan Hotel

SIXTH AND ROBERT STREETS SAINT PAUL, MINN.

Italy Denies Extradition.

Rome, Oct. 19.—The request of the American government for extradition of Alfred Cocchi, wanted in New York for the murder of Ruth Cruger in February 1916, has been definitely denied by the Italian government, it was officially announced today. Cocchi is under arrest here and will be tried in the Italian courts.

Subsea Boatmen Threaten Strike.

New York, Oct. 19.—Demanding recognition of their union, 600 employes of the Submarine Boat corporation threatened a strike. The yard is doing government work.

PRINTERS' INK

Has done more towards nursing a sick or stagnant business than any known remedy. To get the desired results one should learn the real value of this great commodity and its relative merits when employed in the right way.